

- 1) 3/4" Solid Wood Door Frame and Wood Veneer Panel (Available in Painted or Stained)
- 2) 3/4" Plywood Drawer front (Available in Slab or 5 Piece)
- 3) 1/2" Plywood sides in Door Color
- 4) 1/2" Plywood Back with 3/16" Plywood Skin in Door Color
- 5) 3/4" Thick, 18" long Plywood shelf with matching veneer
- 6) 5/8", 21" Deep plywood drawer box with 3/8" MDF bottom, finished on all sides (except bottom underside)
- 7) 4 1/2" Built In Toe Kick with matching 5mm MDF Toe Kick Skin
- 8) 3/4" Solid Wood Frame (Standard and Full Overlay Available)

Standard with concealed hinges and side mount slides (upgrades available)

\*Height, width and depth are customizable based on Customer's needs

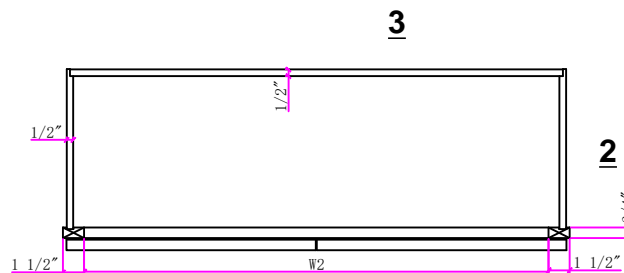
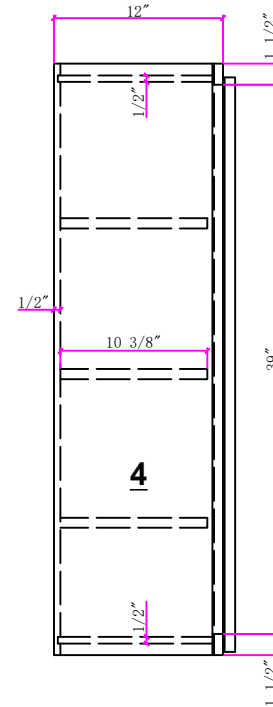
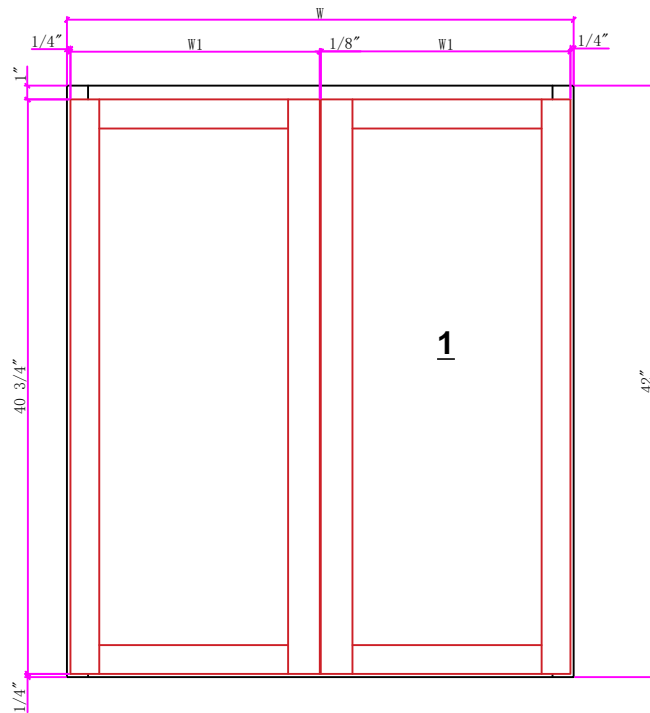

1) 1) 3/4" Solid Wood Door Frame and Wood Vener Panel (Available in Painted or Stained)

2) 1/2" Plywood sides in Door Color

3) 1/2" Plywood back

4) 1/2" Thick, 10 3/8" Long Plywood shelf with matching veneer

\*Height, width, and depth are customizable based on Customer's needs